Parish of Pastrow

DIOCESE of WINCHESTER
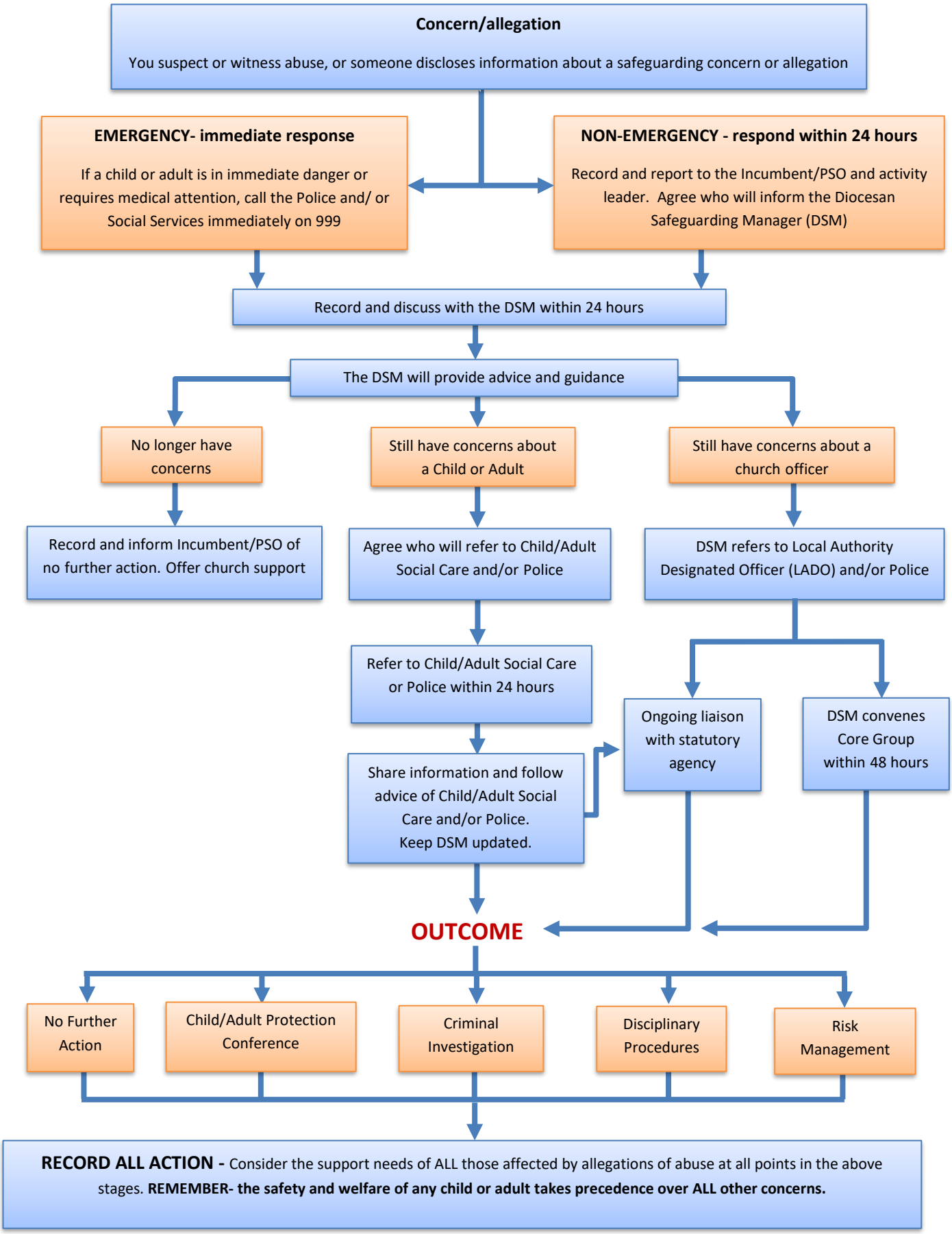
Responding Promptly to Every Safeguarding Concern or Allegation